

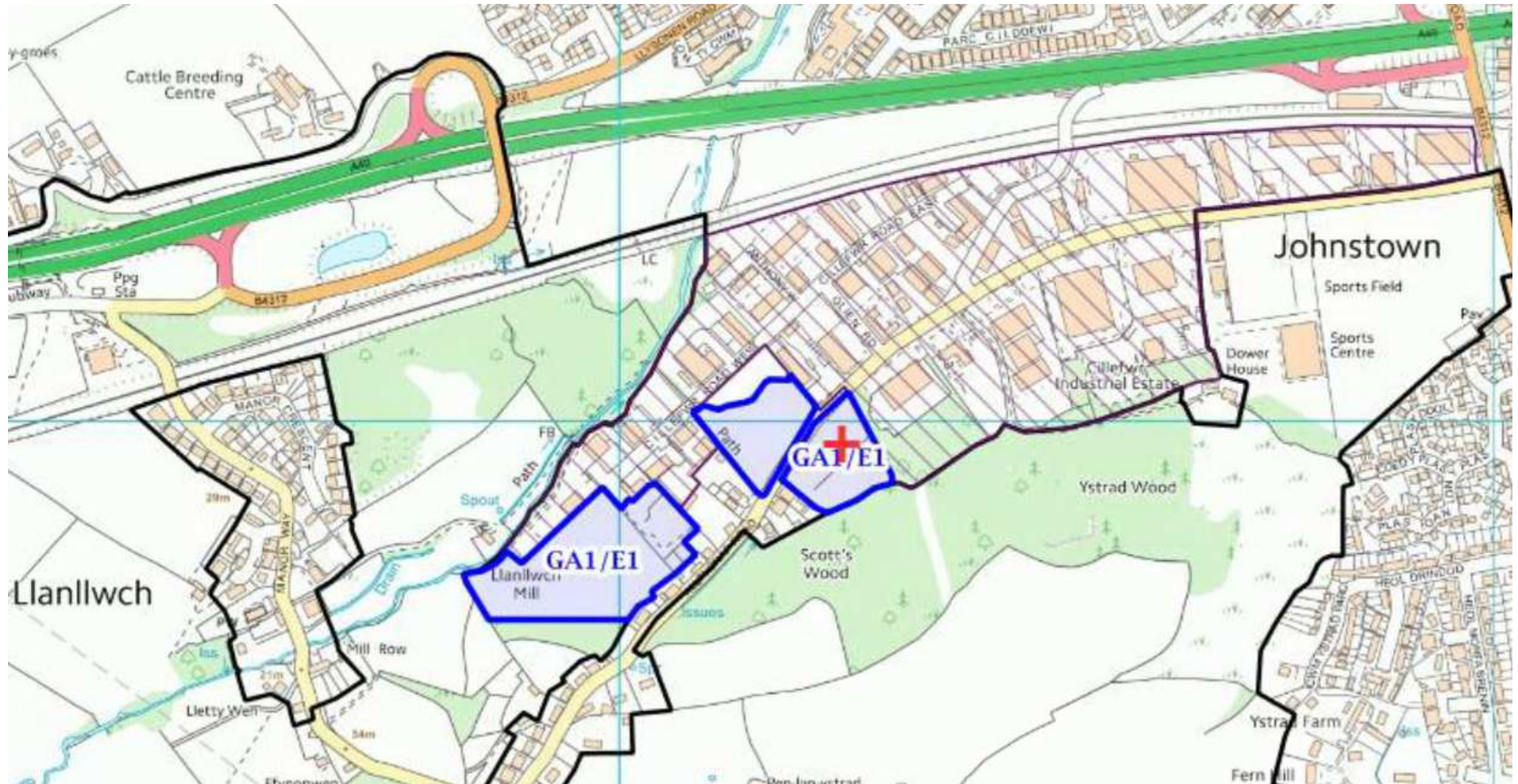

**W/35655**

# W/35655



# W/35655

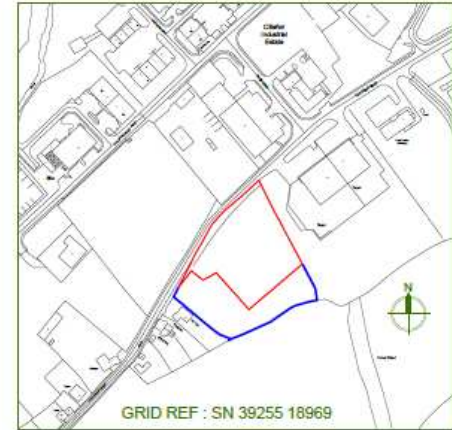
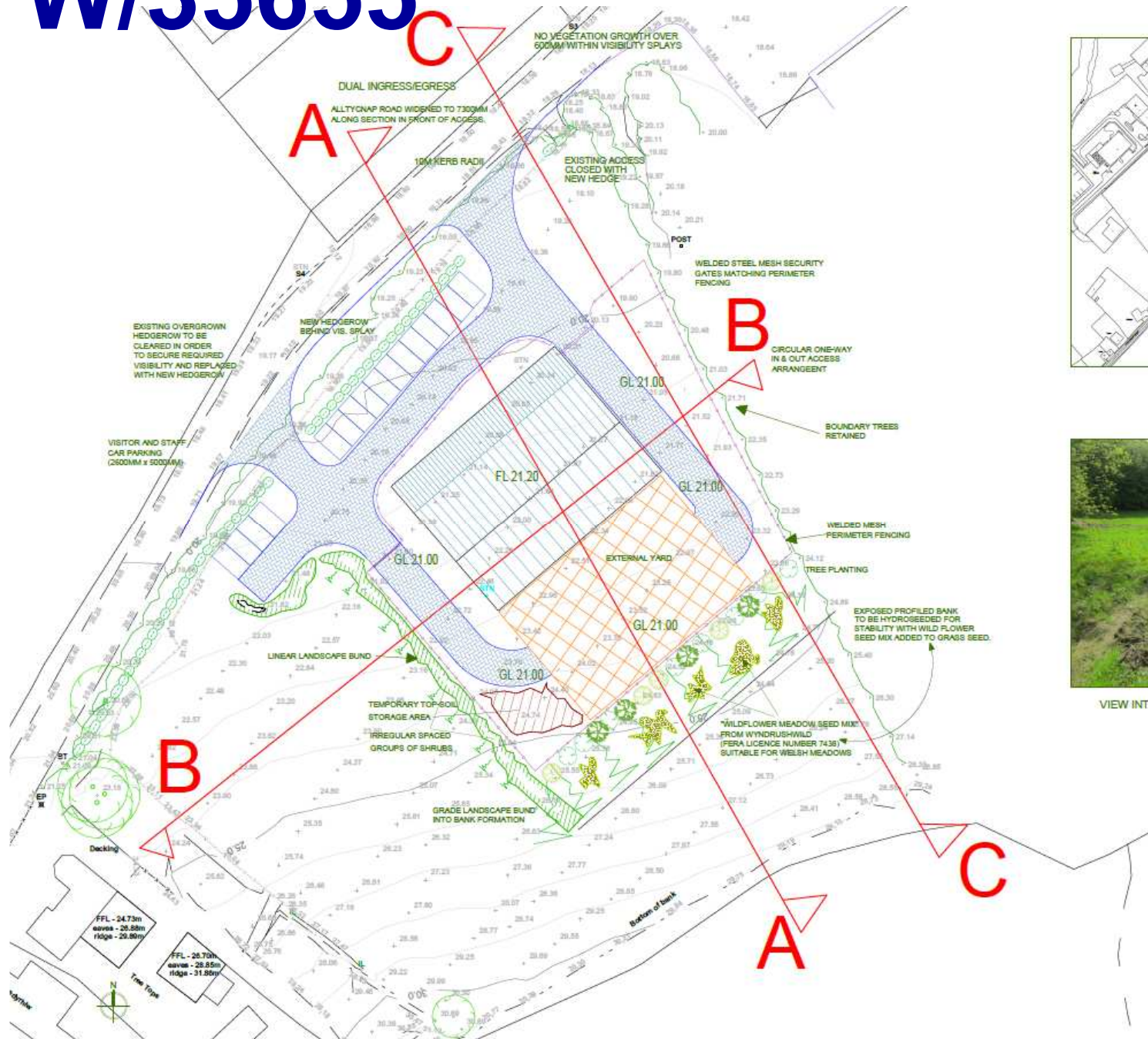

VIEW INTO SITE AND ADJACENT LAND

PROPOSED STEEL PORTAL FRAME SHED FOR USE AS TYRE RECYCLING CENTRE.  
 ALLETYGNAP INDUSTRIAL ESTATE, ALLETYGNAP ROAD, CARMARTHEN SA31 9QG  
 SITE LAYOUT  
 SCALE 1:250 3000 @ A1  
 DRAWN BY: JCR/PLN/001/2023 DATE: 08/07/2023



CHARITABLE TRUST PLANNING AND DESIGN CONSULTANTS  
 UNIT 3, CROFT INDUSTRIAL ESTATE, WYNDRUISH WILLOUGHBY, WELSH PLAC, SAARON, CARMARTHEN, CARMARTHEN, SA31 9AA  
 TEL: 01493 321111

# W/35655



Existing northern access into site to be stopped up and highway reinstated.

# W/35655

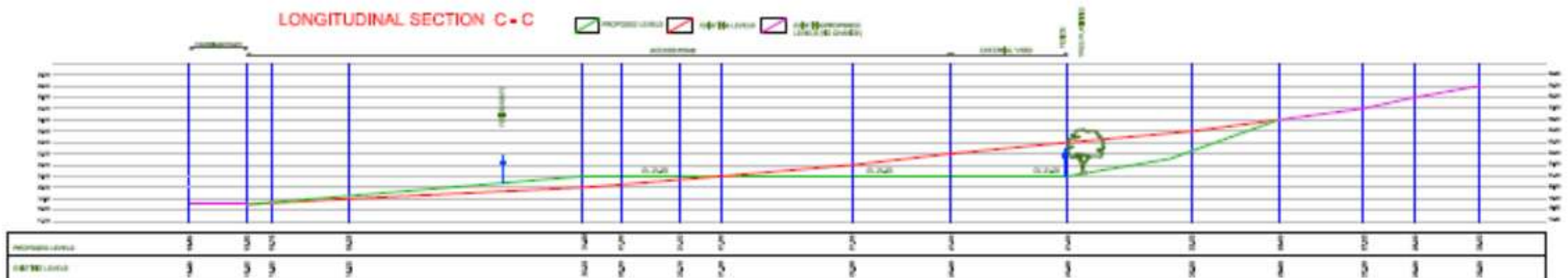
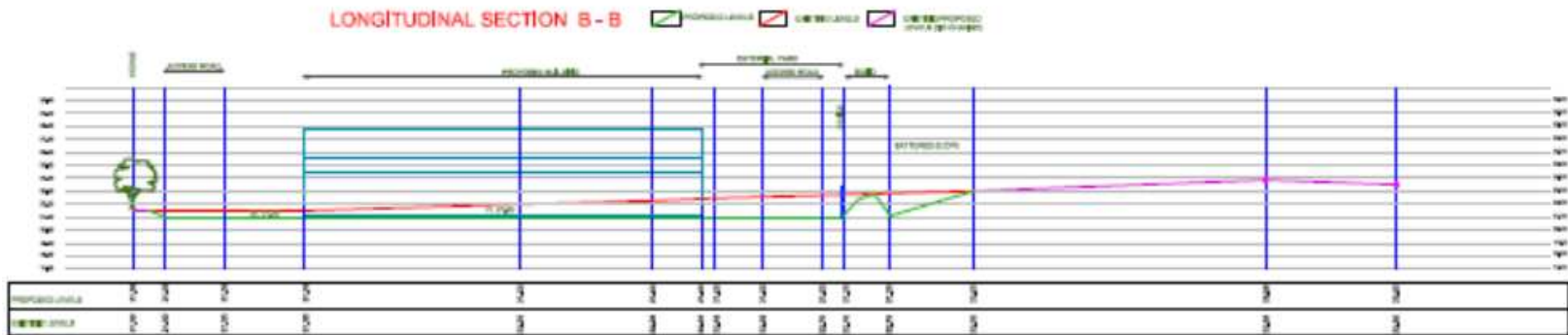
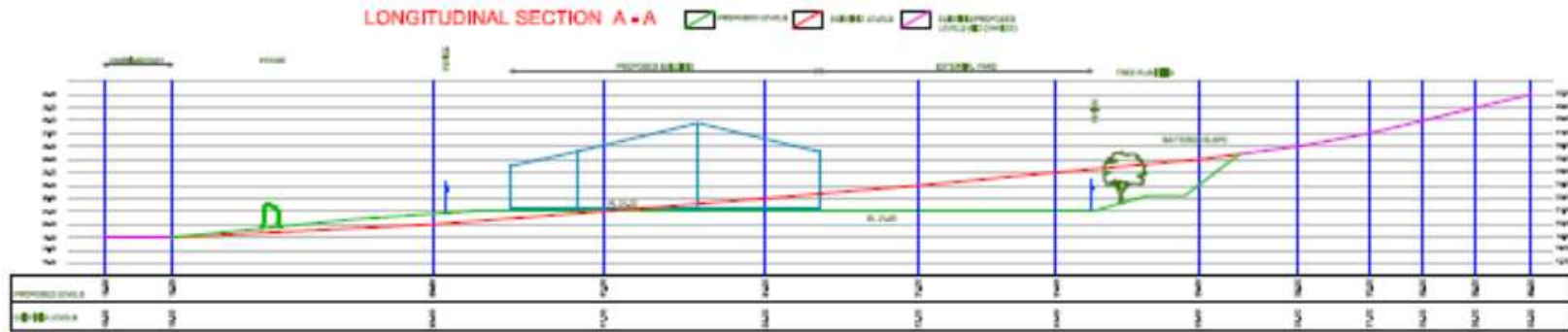

# W/35655

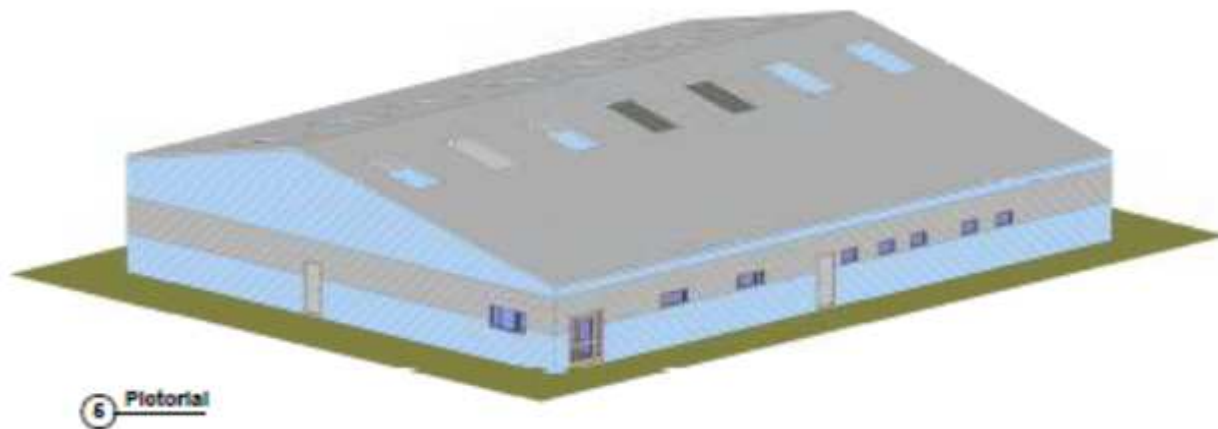
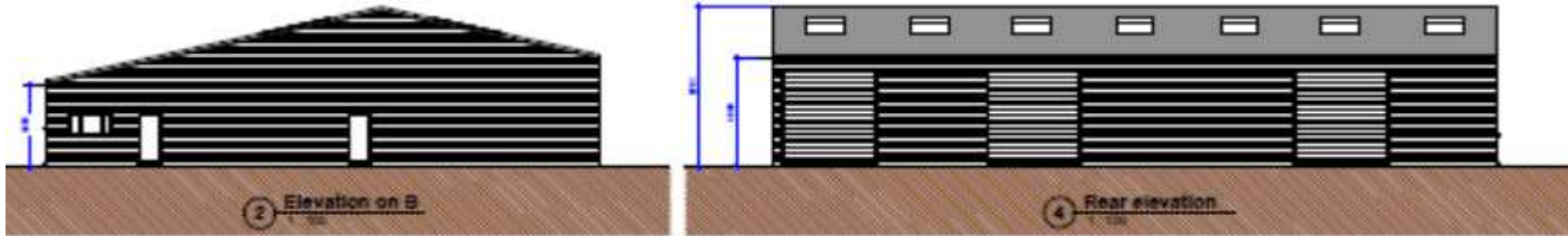
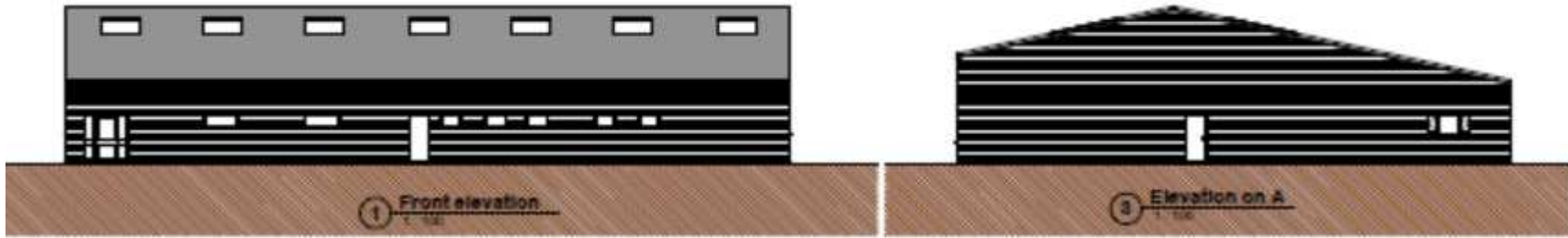



**W/35655**





**W/35655**



**W/35655**



**W/35655**



**W/35655**



**W/35655**



**W/35655**



**W/35655**



**W/35655**





**W/35655**

